

	<table border="1"> <thead> <tr> <th>Amp.</th> <th colspan="2">16</th> <th colspan="2">32</th> </tr> <tr> <th>Pole</th> <th>2</th> <th>3</th> <th>2</th> <th>3</th> </tr> </thead> <tbody> <tr><td>b</td><td>54,5</td><td>54,5</td><td>54,5</td><td>54,5</td></tr> <tr><td>c</td><td>5,2</td><td>5,2</td><td>5,2</td><td>5,2</td></tr> <tr><td>d</td><td>81</td><td>81</td><td>81</td><td>81</td></tr> <tr><td>e</td><td>70</td><td>70</td><td>70</td><td>70</td></tr> <tr><td>f</td><td>72</td><td>72</td><td>72</td><td>72</td></tr> <tr><td>l</td><td>28</td><td>28</td><td>28</td><td>28</td></tr> <tr><td>n</td><td>119</td><td>119</td><td>119</td><td>119</td></tr> <tr><td>M</td><td>25</td><td>25</td><td>25</td><td>25</td></tr> </tbody> </table>	Amp.	16		32		Pole	2	3	2	3	b	54,5	54,5	54,5	54,5	c	5,2	5,2	5,2	5,2	d	81	81	81	81	e	70	70	70	70	f	72	72	72	72	l	28	28	28	28	n	119	119	119	119	M	25	25	25	25	<p>NORVO Wandsteckdosen, Außenbefestigung, 1 Kabeleinführung oben, IP 44</p>
Amp.	16		32																																																	
Pole	2	3	2	3																																																
b	54,5	54,5	54,5	54,5																																																
c	5,2	5,2	5,2	5,2																																																
d	81	81	81	81																																																
e	70	70	70	70																																																
f	72	72	72	72																																																
l	28	28	28	28																																																
n	119	119	119	119																																																
M	25	25	25	25																																																
	<table border="1"> <thead> <tr> <th>Amp.</th> <th colspan="2">16</th> <th colspan="2">32</th> </tr> <tr> <th>Pole</th> <th>2</th> <th>3</th> <th>2</th> <th>3</th> </tr> </thead> <tbody> <tr><td>b</td><td>80</td><td>80</td><td>80</td><td>80</td></tr> <tr><td>c</td><td>6,2</td><td>6,2</td><td>6,2</td><td>6,2</td></tr> <tr><td>d</td><td>93</td><td>93</td><td>93</td><td>93</td></tr> <tr><td>e</td><td>90</td><td>90</td><td>90</td><td>90</td></tr> <tr><td>f</td><td>93</td><td>93</td><td>93</td><td>93</td></tr> <tr><td>l</td><td>60</td><td>60</td><td>60</td><td>60</td></tr> <tr><td>n</td><td>125</td><td>125</td><td>125</td><td>125</td></tr> </tbody> </table>	Amp.	16		32		Pole	2	3	2	3	b	80	80	80	80	c	6,2	6,2	6,2	6,2	d	93	93	93	93	e	90	90	90	90	f	93	93	93	93	l	60	60	60	60	n	125	125	125	125	<p>NORVO Wandsteckdosen, Außenbefestigung, Kabeleinführung oben 1 x PG 21, Kabeleinführung unten 2 x PG 16, IP 44</p>					
Amp.	16		32																																																	
Pole	2	3	2	3																																																
b	80	80	80	80																																																
c	6,2	6,2	6,2	6,2																																																
d	93	93	93	93																																																
e	90	90	90	90																																																
f	93	93	93	93																																																
l	60	60	60	60																																																
n	125	125	125	125																																																
	<table border="1"> <thead> <tr> <th>Amp.</th> <th colspan="2">16</th> <th colspan="2">32</th> </tr> <tr> <th>Pole</th> <th>2</th> <th>3</th> <th>2</th> <th>3</th> </tr> </thead> <tbody> <tr><td>d</td><td>135</td><td>135</td><td>135</td><td>135</td></tr> <tr><td>e</td><td>59</td><td>59</td><td>59</td><td>59</td></tr> <tr><td>f</td><td>55</td><td>55</td><td>55</td><td>55</td></tr> <tr><td>m</td><td>99</td><td>99</td><td>99</td><td>99</td></tr> <tr><td>n</td><td>22,5</td><td>22,5</td><td>22,5</td><td>22,5</td></tr> <tr><td>Øp</td><td>8/21</td><td>8/21</td><td>8/21</td><td>8/21</td></tr> </tbody> </table>	Amp.	16		32		Pole	2	3	2	3	d	135	135	135	135	e	59	59	59	59	f	55	55	55	55	m	99	99	99	99	n	22,5	22,5	22,5	22,5	Øp	8/21	8/21	8/21	8/21	<p>NORVO Stecker, mit Kabelknickschutz, IP 44</p>										
Amp.	16		32																																																	
Pole	2	3	2	3																																																
d	135	135	135	135																																																
e	59	59	59	59																																																
f	55	55	55	55																																																
m	99	99	99	99																																																
n	22,5	22,5	22,5	22,5																																																
Øp	8/21	8/21	8/21	8/21																																																
	<table border="1"> <thead> <tr> <th>Amp.</th> <th colspan="2">16</th> <th colspan="2">32</th> </tr> <tr> <th>Pole</th> <th>2</th> <th>3</th> <th>2</th> <th>3</th> </tr> </thead> <tbody> <tr><td>d</td><td>128</td><td>128</td><td>128</td><td>128</td></tr> <tr><td>e</td><td>59</td><td>59</td><td>59</td><td>59</td></tr> <tr><td>f</td><td>55</td><td>55</td><td>55</td><td>55</td></tr> <tr><td>m</td><td>99</td><td>99</td><td>99</td><td>99</td></tr> <tr><td>n</td><td>22,5</td><td>22,5</td><td>22,5</td><td>22,5</td></tr> <tr><td>Øp</td><td>7,5-14,5</td><td>7,5-14,5</td><td>7,5-14,5</td><td>7,5-14,5</td></tr> </tbody> </table>	Amp.	16		32		Pole	2	3	2	3	d	128	128	128	128	e	59	59	59	59	f	55	55	55	55	m	99	99	99	99	n	22,5	22,5	22,5	22,5	Øp	7,5-14,5	7,5-14,5	7,5-14,5	7,5-14,5	<p>NORVO Stecker, mit Trompetenverschraubung, PG 16 IP 44</p>										
Amp.	16		32																																																	
Pole	2	3	2	3																																																
d	128	128	128	128																																																
e	59	59	59	59																																																
f	55	55	55	55																																																
m	99	99	99	99																																																
n	22,5	22,5	22,5	22,5																																																
Øp	7,5-14,5	7,5-14,5	7,5-14,5	7,5-14,5																																																
	<table border="1"> <thead> <tr> <th>Amp.</th> <th colspan="2">16</th> <th colspan="2">32</th> </tr> <tr> <th>Pole</th> <th>2</th> <th>3</th> <th>2</th> <th>3</th> </tr> </thead> <tbody> <tr><td>d</td><td>128</td><td>128</td><td>128</td><td>128</td></tr> <tr><td>e</td><td>59</td><td>59</td><td>59</td><td>59</td></tr> <tr><td>f</td><td>55</td><td>55</td><td>55</td><td>55</td></tr> <tr><td>m</td><td>99</td><td>99</td><td>99</td><td>99</td></tr> <tr><td>n</td><td>22,5</td><td>22,5</td><td>22,5</td><td>22,5</td></tr> <tr><td>Øp</td><td>10-19,5</td><td>10-19,5</td><td>10-19,5</td><td>10-19,5</td></tr> </tbody> </table>	Amp.	16		32		Pole	2	3	2	3	d	128	128	128	128	e	59	59	59	59	f	55	55	55	55	m	99	99	99	99	n	22,5	22,5	22,5	22,5	Øp	10-19,5	10-19,5	10-19,5	10-19,5	<p>NORVO Stecker, mit Trompetenverschraubung, PG 21 IP 44</p>										
Amp.	16		32																																																	
Pole	2	3	2	3																																																
d	128	128	128	128																																																
e	59	59	59	59																																																
f	55	55	55	55																																																
m	99	99	99	99																																																
n	22,5	22,5	22,5	22,5																																																
Øp	10-19,5	10-19,5	10-19,5	10-19,5																																																
	<table border="1"> <thead> <tr> <th>Amp.</th> <th colspan="2">16</th> <th colspan="2">32</th> </tr> <tr> <th>Pole</th> <th>2</th> <th>3</th> <th>2</th> <th>3</th> </tr> </thead> <tbody> <tr><td>b</td><td>54,5</td><td>54,5</td><td>54,5</td><td>54,5</td></tr> <tr><td>c</td><td>5,2</td><td>5,2</td><td>5,2</td><td>5,2</td></tr> <tr><td>d</td><td>81</td><td>81</td><td>81</td><td>81</td></tr> <tr><td>e</td><td>70</td><td>70</td><td>70</td><td>70</td></tr> <tr><td>f</td><td>68</td><td>68</td><td>68</td><td>68</td></tr> <tr><td>l</td><td>28</td><td>28</td><td>28</td><td>28</td></tr> <tr><td>n</td><td>105</td><td>105</td><td>105</td><td>105</td></tr> <tr><td>M</td><td>28</td><td>28</td><td>28</td><td>28</td></tr> </tbody> </table>	Amp.	16		32		Pole	2	3	2	3	b	54,5	54,5	54,5	54,5	c	5,2	5,2	5,2	5,2	d	81	81	81	81	e	70	70	70	70	f	68	68	68	68	l	28	28	28	28	n	105	105	105	105	M	28	28	28	28	<p>NORVO Wandgerätestecker, Außenbefestigung, 1 Kabeleinführung oben, IP 44</p>
Amp.	16		32																																																	
Pole	2	3	2	3																																																
b	54,5	54,5	54,5	54,5																																																
c	5,2	5,2	5,2	5,2																																																
d	81	81	81	81																																																
e	70	70	70	70																																																
f	68	68	68	68																																																
l	28	28	28	28																																																
n	105	105	105	105																																																
M	28	28	28	28																																																

10

10

				24~V 50/60 Hz		42~V 50/60 Hz		42~V 100/200 Hz		42~V 300 Hz		42~V 400 Hz		42~V >400/500Hz		42...V —											
				2-polig —		3-polig —		2-pol. 12 h		3-pol. 12 h		2-pol. 2 h		3-pol. 2 h		2-pol. 3 h		3-pol. 3 h		2-pol. 11 h		3-pol. 11 h		2-pol. 10 h			
				Ampère		Polzahl		Artikelnummern																			
	16 2 16 3 32 2 32 3	2 3 2 3	10 110 10 150 11 110 11 150	10 111 10 151 11 111 11 151	10 112 10 152 11 112 11 152	10 113 10 153 11 113 11 153	10 114 10 154 11 114 11 154	10 115 10 155 11 115 11 155	10 116 10 156 11 116 11 156	10 10 10 10	169 180 169 180																
	16 2 16 3 32 2 32 3	2 3 2 3	10 100 10 140 11 100 11 140	10 101 10 141 11 101 11 141	10 102 10 142 11 102 11 142	10 103 10 143 11 103 11 143	10 104 10 144 11 104 11 144	10 105 10 145 11 105 11 145	10 106 10 146 11 106 11 146	10 10 10 10	213 224 213 224																
	16 2 16 3 32 2 32 3	2 3 2 3	10 280 10 290 11 280 11 290	10 281 10 291 11 281 11 291	10 282 10 292 11 282 11 292	10 283 10 293 11 283 11 293	10 284 10 294 11 284 11 294	10 285 10 295 11 285 11 295	10 286 10 296 11 286 11 296	10 10 10 10	110 124 110 124																
	16 2 16 3 32 2 32 3	2 3 2 3	10 210 10 250 11 210 11 250	10 211 10 251 11 211 11 251	10 212 10 252 11 212 11 252	10 213 10 253 11 213 11 253	10 214 10 254 11 214 11 254	10 215 10 255 11 215 11 255	10 216 10 256 11 216 11 256	10 10 10 10	108 122 108 122																
	16 2 16 3 32 2 32 3	2 3 2 3	10 220 10 260 11 220 11 260	10 221 10 261 11 221 11 261	10 222 10 262 11 222 11 262	10 223 10 263 11 223 11 263	10 224 10 264 11 224 11 264	10 225 10 265 11 225 11 265	10 226 10 266 11 226 11 266	10 10 10 10	115 128 115 128																
	16 2 16 3 32 2 32 3	2 3 2 3	10 800 10 840 11 800 11 840	10 801 10 841 11 801 11 841	10 802 10 842 11 802 11 842	10 803 10 843 11 803 11 843	10 804 10 844 11 804 11 844	10 805 10 845 11 805 11 845	10 806 10 846 11 806 11 846	10 10 10 10	128 143 128 143																

	<table border="1"> <thead> <tr> <th>Amp.</th> <th colspan="2">16</th> <th colspan="2">32</th> </tr> <tr> <th>Pole</th> <th>2</th> <th>3</th> <th>2</th> <th>3</th> </tr> </thead> <tbody> <tr> <td>d</td> <td>150</td> <td>150</td> <td>150</td> <td>150</td> </tr> <tr> <td>e</td> <td>59</td> <td>59</td> <td>59</td> <td>59</td> </tr> <tr> <td>f</td> <td>67</td> <td>67</td> <td>67</td> <td>67</td> </tr> <tr> <td>m</td> <td>104</td> <td>104</td> <td>104</td> <td>104</td> </tr> <tr> <td>Øp</td> <td>8/21</td> <td>8/21</td> <td>8/21</td> <td>8/21</td> </tr> </tbody> </table>	Amp.	16		32		Pole	2	3	2	3	d	150	150	150	150	e	59	59	59	59	f	67	67	67	67	m	104	104	104	104	Øp	8/21	8/21	8/21	8/21	<p>NORVO Kupplung, mit Kabelknickschutz, IP 44</p>																				
Amp.	16		32																																																						
Pole	2	3	2	3																																																					
d	150	150	150	150																																																					
e	59	59	59	59																																																					
f	67	67	67	67																																																					
m	104	104	104	104																																																					
Øp	8/21	8/21	8/21	8/21																																																					
	<table border="1"> <thead> <tr> <th>Amp.</th> <th colspan="2">16</th> <th colspan="2">32</th> </tr> <tr> <th>Pole</th> <th>2</th> <th>3</th> <th>2</th> <th>3</th> </tr> </thead> <tbody> <tr> <td>d</td> <td>143</td> <td>143</td> <td>143</td> <td>143</td> </tr> <tr> <td>e</td> <td>59</td> <td>59</td> <td>59</td> <td>59</td> </tr> <tr> <td>f</td> <td>67</td> <td>67</td> <td>67</td> <td>67</td> </tr> <tr> <td>m</td> <td>104</td> <td>104</td> <td>104</td> <td>104</td> </tr> <tr> <td>Øp</td> <td colspan="4">7,5 - 14,5</td> </tr> </tbody> </table>	Amp.	16		32		Pole	2	3	2	3	d	143	143	143	143	e	59	59	59	59	f	67	67	67	67	m	104	104	104	104	Øp	7,5 - 14,5				<p>NORVO Kupplung, mit Trompetenschraubung, PG 16 IP 44</p>																				
Amp.	16		32																																																						
Pole	2	3	2	3																																																					
d	143	143	143	143																																																					
e	59	59	59	59																																																					
f	67	67	67	67																																																					
m	104	104	104	104																																																					
Øp	7,5 - 14,5																																																								
	<table border="1"> <thead> <tr> <th>Amp.</th> <th colspan="2">16</th> <th colspan="2">32</th> </tr> <tr> <th>Pole</th> <th>2</th> <th>3</th> <th>2</th> <th>3</th> </tr> </thead> <tbody> <tr> <td>d</td> <td>143</td> <td>143</td> <td>143</td> <td>143</td> </tr> <tr> <td>e</td> <td>59</td> <td>59</td> <td>59</td> <td>59</td> </tr> <tr> <td>f</td> <td>67</td> <td>67</td> <td>67</td> <td>67</td> </tr> <tr> <td>m</td> <td>104</td> <td>104</td> <td>104</td> <td>104</td> </tr> <tr> <td>Øp</td> <td>10-19,5</td> <td>10-19,5</td> <td>10-19,5</td> <td>10-19,5</td> </tr> </tbody> </table>	Amp.	16		32		Pole	2	3	2	3	d	143	143	143	143	e	59	59	59	59	f	67	67	67	67	m	104	104	104	104	Øp	10-19,5	10-19,5	10-19,5	10-19,5	<p>NORVO Kupplung, mit Trompetenschraubung, PG 21 IP 44</p>																				
Amp.	16		32																																																						
Pole	2	3	2	3																																																					
d	143	143	143	143																																																					
e	59	59	59	59																																																					
f	67	67	67	67																																																					
m	104	104	104	104																																																					
Øp	10-19,5	10-19,5	10-19,5	10-19,5																																																					
	<table border="1"> <thead> <tr> <th>Amp.</th> <th colspan="2">16</th> <th colspan="2">32</th> </tr> <tr> <th>Pole</th> <th>2</th> <th>3</th> <th>2</th> <th>3</th> </tr> </thead> <tbody> <tr> <td>a</td> <td>41</td> <td>41</td> <td>41</td> <td>41</td> </tr> <tr> <td>b</td> <td>41</td> <td>41</td> <td>41</td> <td>41</td> </tr> <tr> <td>c</td> <td>4,2</td> <td>4,2</td> <td>4,2</td> <td>4,2</td> </tr> <tr> <td>d</td> <td>50</td> <td>50</td> <td>50</td> <td>50</td> </tr> <tr> <td>e</td> <td>50</td> <td>50</td> <td>50</td> <td>50</td> </tr> <tr> <td>f</td> <td>42</td> <td>42</td> <td>42</td> <td>42</td> </tr> <tr> <td>h</td> <td>40</td> <td>40</td> <td>40</td> <td>40</td> </tr> <tr> <td>n</td> <td>18</td> <td>18</td> <td>18</td> <td>18</td> </tr> <tr> <td>p</td> <td>4</td> <td>4</td> <td>4</td> <td>4</td> </tr> </tbody> </table> <p>Befestigungsmaß = a + b, Flanschmaß = d + e</p>	Amp.	16		32		Pole	2	3	2	3	a	41	41	41	41	b	41	41	41	41	c	4,2	4,2	4,2	4,2	d	50	50	50	50	e	50	50	50	50	f	42	42	42	42	h	40	40	40	40	n	18	18	18	18	p	4	4	4	4	<p>NORVO Anbaudosen, gerade, Flanschmaß 50 x 50 mm, IP 44</p>
Amp.	16		32																																																						
Pole	2	3	2	3																																																					
a	41	41	41	41																																																					
b	41	41	41	41																																																					
c	4,2	4,2	4,2	4,2																																																					
d	50	50	50	50																																																					
e	50	50	50	50																																																					
f	42	42	42	42																																																					
h	40	40	40	40																																																					
n	18	18	18	18																																																					
p	4	4	4	4																																																					
	<table border="1"> <thead> <tr> <th>Amp.</th> <th colspan="2">16</th> <th colspan="2">32</th> </tr> <tr> <th>Pole</th> <th>2</th> <th>3</th> <th>2</th> <th>3</th> </tr> </thead> <tbody> <tr> <td>a</td> <td>60</td> <td>60</td> <td>60</td> <td>60</td> </tr> <tr> <td>b</td> <td>60</td> <td>60</td> <td>60</td> <td>60</td> </tr> <tr> <td>c</td> <td>4,2</td> <td>4,2</td> <td>4,2</td> <td>4,2</td> </tr> <tr> <td>d</td> <td>75</td> <td>75</td> <td>75</td> <td>75</td> </tr> <tr> <td>e</td> <td>75</td> <td>75</td> <td>75</td> <td>75</td> </tr> <tr> <td>f</td> <td>42</td> <td>42</td> <td>42</td> <td>42</td> </tr> <tr> <td>h</td> <td>40</td> <td>40</td> <td>40</td> <td>40</td> </tr> <tr> <td>n</td> <td>18</td> <td>18</td> <td>18</td> <td>18</td> </tr> <tr> <td>p</td> <td>4</td> <td>4</td> <td>4</td> <td>4</td> </tr> </tbody> </table> <p>Befestigungsmaß = a + b, Flanschmaß = d + e</p>	Amp.	16		32		Pole	2	3	2	3	a	60	60	60	60	b	60	60	60	60	c	4,2	4,2	4,2	4,2	d	75	75	75	75	e	75	75	75	75	f	42	42	42	42	h	40	40	40	40	n	18	18	18	18	p	4	4	4	4	<p>NORVO Anbaudosen, gerade, Flanschmaß 75 x 75 mm, IP 44</p>
Amp.	16		32																																																						
Pole	2	3	2	3																																																					
a	60	60	60	60																																																					
b	60	60	60	60																																																					
c	4,2	4,2	4,2	4,2																																																					
d	75	75	75	75																																																					
e	75	75	75	75																																																					
f	42	42	42	42																																																					
h	40	40	40	40																																																					
n	18	18	18	18																																																					
p	4	4	4	4																																																					
	<table border="1"> <thead> <tr> <th>Amp.</th> <th colspan="2">16</th> <th colspan="2">32</th> </tr> <tr> <th>Pole</th> <th>2</th> <th>3</th> <th>2</th> <th>3</th> </tr> </thead> <tbody> <tr> <td>a</td> <td>53</td> <td>53</td> <td>53</td> <td>53</td> </tr> <tr> <td>b</td> <td>47</td> <td>47</td> <td>47</td> <td>47</td> </tr> <tr> <td>c</td> <td>4,5</td> <td>4,5</td> <td>4,5</td> <td>4,5</td> </tr> <tr> <td>d</td> <td>68</td> <td>68</td> <td>68</td> <td>68</td> </tr> <tr> <td>e</td> <td>62</td> <td>62</td> <td>62</td> <td>62</td> </tr> <tr> <td>f</td> <td>38</td> <td>38</td> <td>38</td> <td>38</td> </tr> <tr> <td>h</td> <td>55</td> <td>55</td> <td>55</td> <td>55</td> </tr> <tr> <td>n</td> <td>30</td> <td>30</td> <td>30</td> <td>30</td> </tr> <tr> <td>p</td> <td>4,5</td> <td>4,5</td> <td>4,5</td> <td>4,5</td> </tr> </tbody> </table> <p>Befestigungsmaß = a + b, Flanschmaß = d + e</p>	Amp.	16		32		Pole	2	3	2	3	a	53	53	53	53	b	47	47	47	47	c	4,5	4,5	4,5	4,5	d	68	68	68	68	e	62	62	62	62	f	38	38	38	38	h	55	55	55	55	n	30	30	30	30	p	4,5	4,5	4,5	4,5	<p>NORVO Anbaudosen, schräg, Flanschmaß 68 x 62, IP 44</p>
Amp.	16		32																																																						
Pole	2	3	2	3																																																					
a	53	53	53	53																																																					
b	47	47	47	47																																																					
c	4,5	4,5	4,5	4,5																																																					
d	68	68	68	68																																																					
e	62	62	62	62																																																					
f	38	38	38	38																																																					
h	55	55	55	55																																																					
n	30	30	30	30																																																					
p	4,5	4,5	4,5	4,5																																																					

				24~V 50/60 Hz		42~V 50/60 Hz		42~V 100/200 Hz		42~V 300 Hz		42~V 400 Hz		42~V >400/500Hz		42...V —			
				2-polig	3-polig	2-polig	3-polig	2-polig	3-polig	2-polig	3-polig	2-polig	3-polig	2-polig	3-polig	2-polig	3-polig		
		Ampère	Polzahl	Artikelnummern															
	16	2	10 380	10 381	10 382	10 383	10 384	10 385	10 386	10	150								
	16	3	10 390	10 391	10 392	10 393	10 394	10 395	10 386	10	162								
	16	2	10 310	10 311	10 312	10 313	10 314	10 315	10 316	10	146								
	16	3	10 350	10 351	10 352	10 353	10 354	10 355	10 316	10	158								
	16	2	11 310	11 311	11 312	11 313	11 314	11 315	11 316	10	146								
	32	3	11 350	11 351	11 352	11 353	11 354	11 355	11 316	10	158								
	16	2	10 320	10 321	10 322	10 323	10 324	10 325	10 326	10	153								
	16	3	10 360	10 361	10 362	10 363	10 364	10 365	10 326	10	165								
	32	2	11 320	11 321	11 322	11 323	11 324	11 325	11 326	10	153								
	32	3	11 360	11 361	11 362	11 363	11 364	11 365	11 326	10	165								
	16	2	10 400	10 401	10 402	10 403	10 404	10 405	10 406	10	101								
	16	3	10 440	10 441	10 442	10 443	10 444	10 445	10 406	10	115								
	32	2	11 400	11 401	11 402	11 403	11 404	11 405	11 406	10	101								
	32	3	11 440	11 441	11 442	11 443	11 444	11 445	11 406	10	115								
	16	2	10 600	10 601	10 602	10 603	10 604	10 605	10 606	10	115								
	16	3	10 640	10 641	10 642	10 643	10 644	10 645	10 606	10	130								
	32	2	11 600	11 601	11 602	11 603	11 604	11 605	11 606	10	115								
	32	3	11 640	11 641	11 642	11 643	11 644	11 645	11 606	10	130								
	16	2	10 500	10 501	10 502	10 503	10 504	10 505	10 506	10	110								
	16	3	10 540	10 541	10 542	10 543	10 544	10 545	10 506	10	122								
	32	2	11 500	11 501	11 502	11 503	11 504	11 505	11 506	10	110								
	32	3	11 540	11 541	11 542	11 543	11 544	11 545	11 506	10	122								

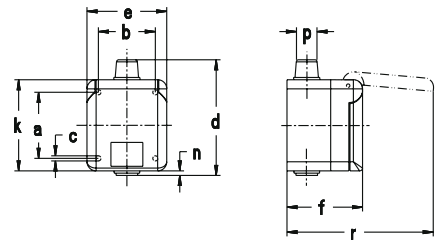

Amp.	16		32	
Pole	2	3	2	3
a	58	58	58	58
b	50	50	50	50
c	4,5	4,5	4,5	4,5
d	98	98	98	98
e	70	70	70	70
f	68	68	68	68
k	80	80	80	80
n	5	5	5	5
p	7/17,5	7/17,5	7/17,5	7/17,5
r	130	130	130	130

mondob Wandsteckdosen,
Aufputz,
IP 44

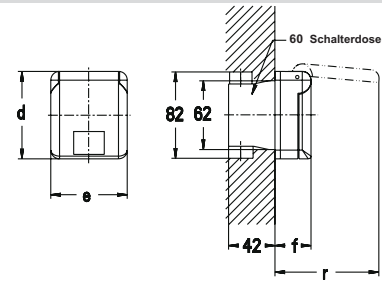

Amp.	16		32	
Pole	2	3	2	3
d	80	80	80	80
e	70	70	70	70
f	33	33	33	33
r	96	96	96	96

mondob Wandsteckdosen,
Unterputz, mit UP-Dose,
mit Putzausgleich
IP 44

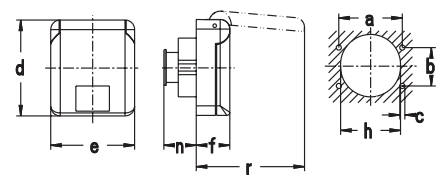

Amp.	16		32	
Pole	2	3	2	3
a	53	53	53	53
b	32	32	32	32
c	4,2	4,2	4,2	4,2
d	80	80	80	80
e	70	70	70	70
f	28	28	28	28
h	50	50	50	50
n	29	29	29	29
r	91	91	91	91

mondob Anbaudosen
für Kanalinstallation,
IP 44

Befestigungsmaß = a + b, Flanschmaß = d + e

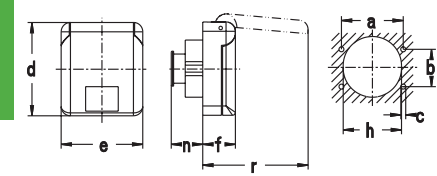

Amp.	16		32	
Pole	2	3	2	3
a	53	53	53	53
b	32	32	32	32
c	4,2	4,2	4,2	4,2
d	80	80	80	80
e	70	70	70	70
f	28	28	28	28
h	50	50	50	50
n	29	29	29	29
r	91	91	91	91

mondob Anbaudosen,
IP 44

Befestigungsmaß = a + b, Flanschmaß = d + e

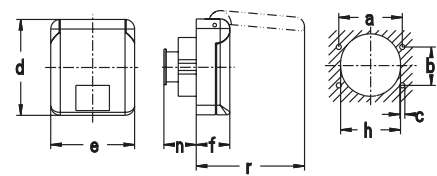

Amp.	16		32	
Pole	2	3	2	3
a	53	53	53	53
b	32	32	32	32
c	4,2	4,2	4,2	4,2
d	80	80	80	80
e	70	70	70	70
f	28	28	28	28
h	50	50	50	50
n	29	29	29	29
r	91	91	91	91

mondob Anbaudosen,
IP 44

Befestigungsmaß = a + b, Flanschmaß = d + e

2-polig	3-polig	Ampère	Polzahl	24~V 50/60 Hz	42~V 50/60 Hz	42~V 100/200 Hz	42~V 300 Hz	42~V 400 Hz	42~V >400/500Hz	42...V		
				2-polig 3-polig	2-pol. 12h 3-pol. 12h	2-pol. 4h 3-pol. 4h	2-pol. 2h 3-pol. 2h	2-pol. 3h 3-pol. 3h	2-pol. 11h 3-pol. 11h	2-pol. 10h		

Artikelnummern

	16	2	10 160	10 161	10 162	10 163	10 164	10 165	10 166	10	199
	16	3	10 120	10 121	10 122	10 123	10 124	10 125		10	210
	32	2	11 160	11 161	11 162	11 163	11 164	11 165	11 166	10	199
	32	3	11 120	11 121	11 122	11 123	11 124	11 125		10	210

Abb. 11160



	16	2	10 910	10 911	10 912	10 913	10 914	10 915	10 916	10	169
	16	3	10 950	10 951	10 952	10 953	10 954	10 955		10	184
	32	2	11 910	11 911	11 912	11 913	11 914	11 915	11 916	10	169
	32	3	11 950	11 951	11 952	11 953	11 954	11 955		10	184

Abb. 11910



	16	2	10 700	10 701	10 702	10 703	10 704	10 705	10 706	10	144
	16	3	10 740	10 741	10 742	10 743	10 744	10 745		10	168
	32	2	11 700	11 701	11 702	11 703	11 704	11 705	11 706	10	144
	32	3	11 740	11 741	11 742	11 743	11 744	11 745		10	168

Abb. 11700



	16	2	10 700 PW	10 701 PW						10	144
	16	3	10 740 PW	10 741 PW						10	144
	32	2	11 700 PW	11 701 PW						10	144
	32	3	11 740 PW	11 741 PW						10	144

Abb. 11700PW



	16	2	10 700 RW	10 701 RW						10	144
	16	3	10 740 RW	10 741 RW						10	144
	32	2	11 700 RW	11 701 RW						10	144
	32	3	11 740 RW	11 741 RW						10	144

Abb. 11700RW

10

10

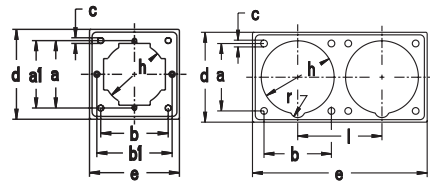

Art.-Nr.	10 021	10 022
a	60	60
a1	60	/
b	60	60
b1	67	/
c	M 5	6
d	80	80
e	80	156
h	55	65
l	/	75
r	/	6.5

Zwischenflansch für Anbaudosen mit Flanschmaß 75 x 75 mm und Befestigungsmaß 60 x 60 mm IP 44

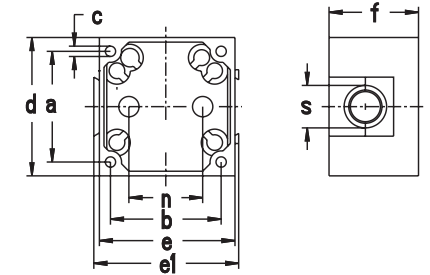

a	60
b	60
c	M 4
d	76
e	76
e1	78
f	49
n	40
s	23

Gerätedosen für Anbaudosen mit Flanschmaß 75 x 75 mm und Befestigungsmaß 60 x 60 mm, anreihbar, IP 44

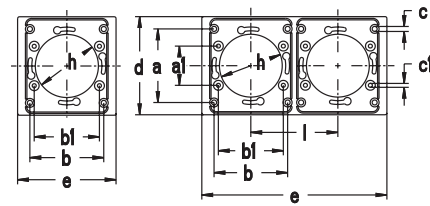

Art.-Nr.	10 028	10 029
a	60	60
a1	32	32
b	60	60
b1	53	53
c	4,2	4,2
c1	3,2	3,2
d	80	80
e	80	151
h	51	51
l	/	71

mondo Abdeckplatten, kleine Form, RAL 1013 perlweiß, IP 44

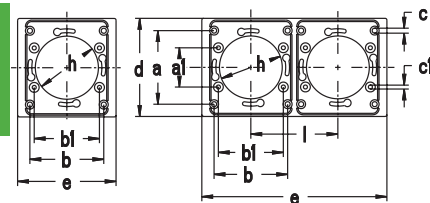

Art.-Nr.	10 028	10 029
a	60	60
a1	32	32
b	60	60
b1	53	53
c	4,2	4,2
c1	3,2	3,2
d	80	80
e	80	151
h	51	51
l	/	71

mondo Abdeckplatten, kleine Form, RAL 7035 lichtgrau, IP 44

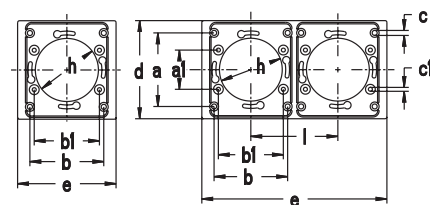

Art.-Nr.	10 028	10 029
a	60	60
a1	32	32
b	60	60
b1	53	53
c	4,2	4,2
c1	3,2	3,2
d	80	80
e	80	151
h	51	51
l	/	71

mondo Abdeckplatten, kleine Form, RAL 9010 reinweiß, IP 44



Artikelnummern



Abb. 10021

1-teilig: **10 021**
 2-teilig: **10 022** (Mittenabstand 75 mm)
 (Wird mit Schrauben M 5 x 15 geliefert)

10 30
 10 55

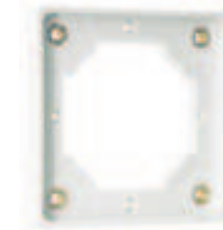

Abb. 10011

ohne Klemmen: **10 010**
 mit 5 Klemmen: **10 011**

10 96
 10 106

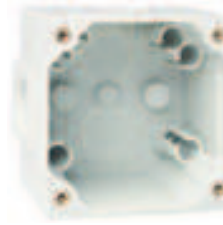

Abb. 10028

1-teilig: **10 028**
 2-teilig: **10 029**

20 17
 10 33



Abb. 10028LG

1-teilig: **10 028 LG**
 2-teilig: **10 029 LG**

20 17
 10 33



Abb. 10028RW

1-teilig: **10 028 RW**
 2-teilig: **10 029 RW**

20 17
 10 33